

FILED
GREENVILLE S.C.
JUL 24 11 33 AM 1957
OLLIE FARNSWORTH
R.M.C.

Paris Mt. Yacht Club

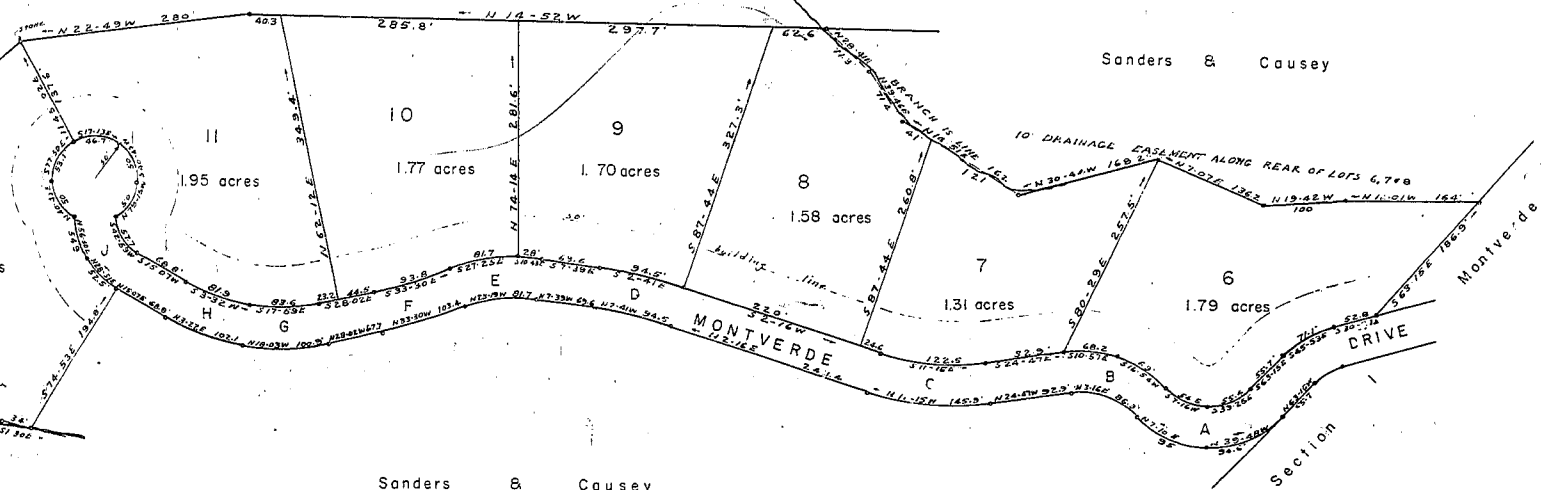
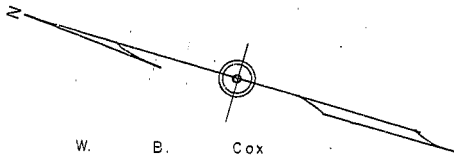

Sanders & Causey

Sanders & Causey

FINAL PLAN APPROVED
GREENVILLE CITY PLANNING & ZONING COMMISSION
DATE: 12-3-56 BY: *James H. Pollock*
SECRETARY OF COMMISSION

CURVE DATA					
CURVE	Δ	D	T	R	L
A	94° 04'	61'	100.85	32.93	154.2
B	55° 34'	45° 50' 74"	61.05	117.3	113.8
C	27° 23'	20'	68.91	286.5	135.2
D	9° 56'	10'	49.71	573.0	99.9
E	31° 20'	32° 29' 8"	49.45	176.3	96.4
F	10° 57'	11° 43' 3"	49.45	578.9	98.6
G	19° 59'	21° 32' 85"	46.95	265.9	92.7
H	23° 10'	25° 48' 1"	46.05	228.4	92.1
I	55° 38'	66° 27' 5"	55.8	86.5	84.3

SECTION 2

MONTVERDE

PROPERTY OF

NANCY J. CAUSEY & CHARLES L. SANDERS
LOCATED ON PARIS MT. NEAR GREENVILLE S. C.
SCALE 1"=100' NOV, 1956

JUL 24 1957

17468

200 KK-103

Field Book D-56

17468 Filed This 24 day of July 1957
and Recorded in Vol. 111 Page 103
OLLIE FARNSWORTH
Register Meas. Conveyance Greenville County, S.C.

